UNIT 65

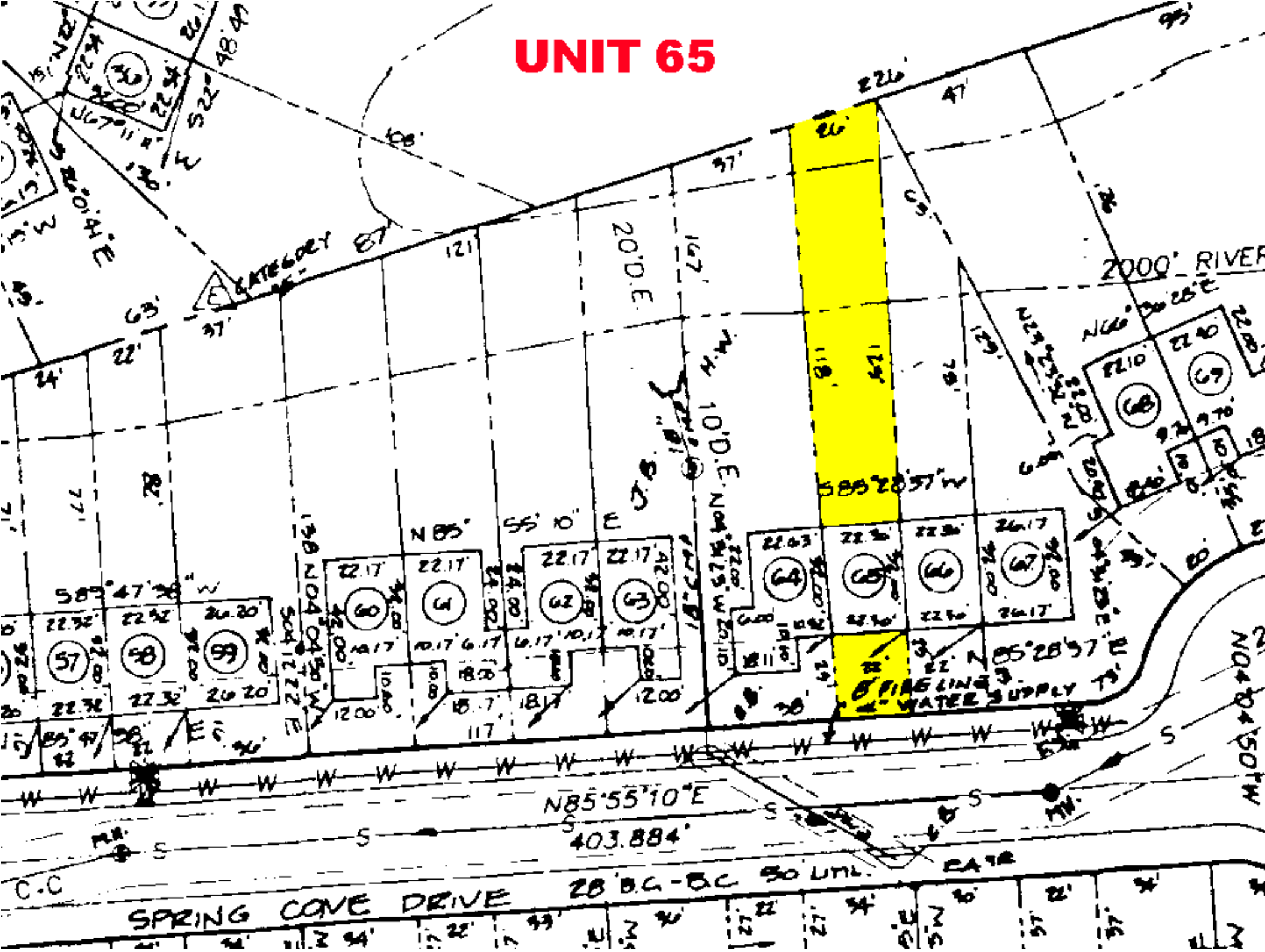
2000' RIVER
S85°28'57"W
N85°28'57"E
N85°55'10"E
403.884'
SPRING COVE DRIVE
28' B.C.-B.C. 50' U.M.
C.C
FIRE LINE
WATER SUPPLY
57
58
59
60
61
62
63
64
65
66
67
68
69